

Patient report

Bio-Rad DATE: 03/09/2019
D-10 TIME: 01:41 AM
S/N: #DJ4I016123 Software version: 4.20-2
Sample ID: 10405814
Injection date 03/09/2019 01:27 AM
Injection #: 3 Method: HbA1c
Rack #: --- Rack position: 3

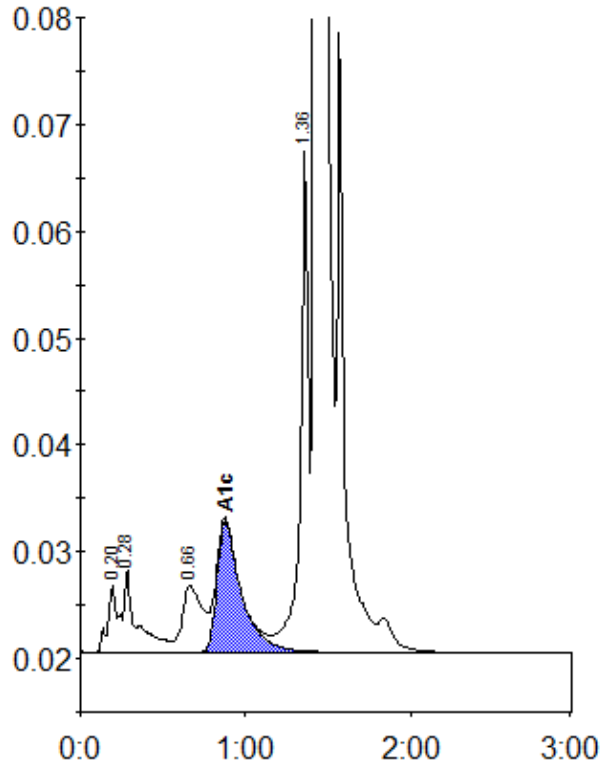

Peak table - ID: 10405814

Peak	R.time	Height	Area	Area %
A1a	0.20	6430	28194	0.9
A1b	0.28	7798	41177	1.4
LA1c/CHb-1	0.66	6202	51220	1.7
A1c	0.88	12266	125915	5.8
P3	1.36	46892	160394	5.4
A0	1.43	800295	2576385	86.4
Total Area:		2983284		

Concentration:	%
A1c	5.8